connex

powered by webOS Hub



Quick Start Guide

CX27A24S

Please read this manual carefully before TV operation.
Retain it for future reference.

PREFACE

1. Read this Quick Start Guide before starting Set-up.
2. Then, carefully follow the Instructions, heeding all Warnings.
3. Do Not remove the TV back cover or block the TV ventilation openings.
4. Do Not use the TV near water or a heat Source.
5. Do not pinch or cut the Power Cord.

Note:
The product and illustrations in this user's manual is only for explanation purposes and may vary depending on model.

HDMI™ HIGH-DEFINITION MULTIMEDIA INTERFACE

The terms HDMI and HDMI High-De finition Multimedia Interface, and the HDMI Logo are trademarks or registered trademarks of HDMI Licensing Administrator, Inc. in the United States and other countries.

WARNING

Never place a television set in an unstable location. A television set may fall, causing serious personal injury or death. Many injuries, particularly to children, can be avoided by taking simple precautions such as:
- Using cabinets or stands recommended by the manufacturer of the television set.
- Only using furniture that can safety support the television set.
- Ensuring the television set is not overhanging the edge of the supporting furniture.
- Not placing the television set on tall furniture (for example, cupboards or bookcases) without anchoring both the furniture and the television set to a suitable support.
- Not placing the television set on cloth or other materials that may be located between the television set and supporting furniture.
- Educating children about the dangers of climbing on furniture to reach the television set or its controls

If your existing television set is being retained and relocated, the same considerations as above should be applied.

The plug or appliance coupler is used as the disconnect device, the disconnect device shall remain readily operable.

1.Unpack the TV and Accessories from the Carton Box

1. Please see the unpacking instructions on the top of the carton box (and below).
2. As noted, be careful not to grab or put pressure on the TV screen.
3. Check the carton box carefully for all included Accessories.

DO NOT

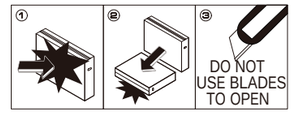

UNPACK WITH CARE

For 27" - 58"



UNPACK WITH CARE

For 27" - 58"



2.Package Contents



TV x 1pc



Quick Start Guide x 1pc



AAA Batteries for Remote x 2 pcs



Bench base x1 pieces



Remote Control x 1pcTable

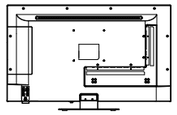

Wall mounting screws BM4*6 4PCS

3.What You Will Need for Set-up (Not Included)

- Philips Head Screwdriver
- Internet Connection (Needed for Smart TV Streaming)
- Wireless Router (Needed for Smart TV Streaming)
- Computer, Tablet or Smart Phone (Needed for Smart TV Set-Up)

4.Attach the Table Stands

How to assemble the stand
If you need to remove or assemble the stand please read the following instructions.
-Before attaching/detaching the stand, make sure to turn off the TV.
-Before performing work, spread cushioning over the base area to lay the LED TV on.
This will prevent it from being damaged.

Assembling instruction:
Put the television on the table, fix the stands with tow screws given in the carton.

Step1: Fasten the base assembly with 2 screws given in the carton.
Step2: Insert the assembled base into the hole, take out 2 screws provided with TV set and tighten them into screw holes.

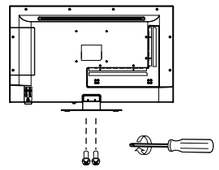

- To disconnect the stand from the TV, perform the above steps in reverse order.

5.Front panel

The buttons on the lower-right panel control your TV's basic features, including the on-screen menu. To use the more advanced features, you must use the remote control.

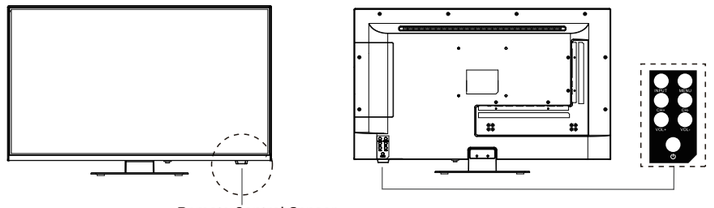

Remote Control Sensor
Power Indicator

6.Specifications

Model		CX27A24S
Display size		27" Diagonal (max.)
LED panel resolution		1920X1080
Speaker output power		8W*2
Power supply		100-240V~, 50/60Hz
Standby comsumption		≤0.5W
Antenna input		75 ohms
Controller power		DC 3V (Two AAA size batteries)
Dimensions (LxWxH)	TV with stand	W617xD402xH140(mm)
	TV without stand	W617xD368xH46(mm)
Weight (Net weight)	TV with stand	4.0kg
	TV without stand	3.9kg
Work temperature		0°C-40°C

NOTES:
- Design and specifications are subject to change without notice.
- Weight and Dimension shown are approximate.

7.Connect The TV

1. Insert the female end of the Power Cord into the back of the TV.
   Then carefully plug the standard AC plug end into a 120V AC outlet.

2. If you are connecting other devices to the TV, utilize the appropriate optional cables and connect to the appropriate ports on the back or side of the TV.

Location of Connections

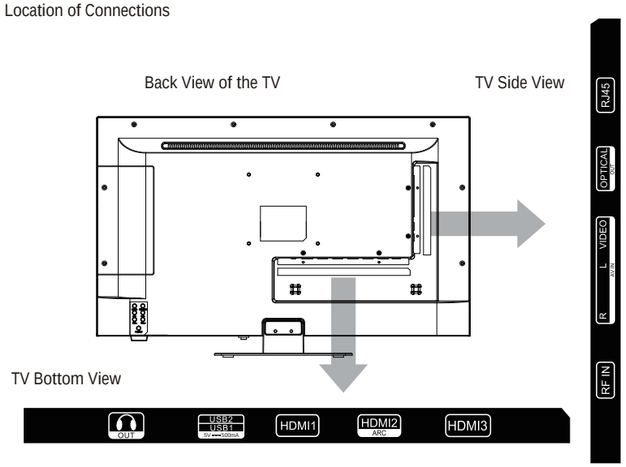

8.Prepare The Remote Control

Remove the battery cover and insert the provided batteries. Then replace the battery cover.

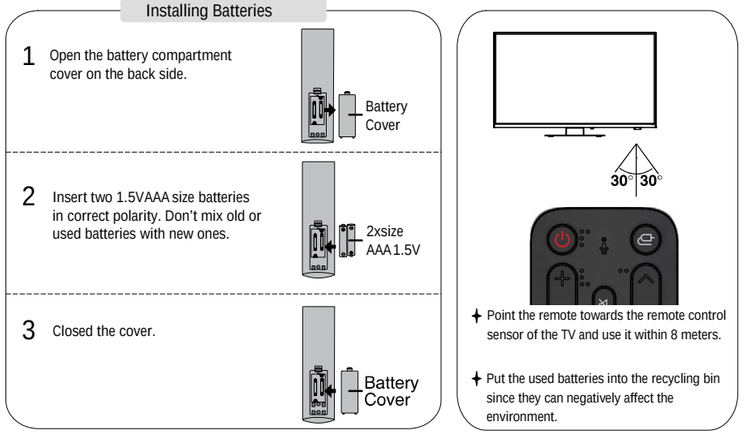

Note:
1) Batteries should last approximately one year under normal use (actual use will vary).
2) If the TV will remain inactive for an extended period of time, remove the batteries from the remote control to avoid possible damage due to leakage.
3) Do not mix old and new batteries or different types of batteries.
4) Do not throw batteries into fire or water.
5) The batteries (battery pack or batteries installed) should not be exposed to excessive heat such as sunshine, fire or the like.

Remote



POWER: ON/OFF.
: Selects an input source.
+/- : It adjusts the volume level.
/ : You can change the program .
: Mutes the sound.
: Displays the Home menu.
:Voice input
: It displays the additional buttons on the remote control.
: Return to the previous menu / Exit the menu
: Enters the Quick Settings menu.
: Channel list.
Netflix: go to Netflix app.
Prime Video: go to Prime Video app.
Disney+: go to Disney+ app.
LG Channels: go to LG channels.
Sling: go to Sling app.
Apps: go to app store.

9.Trouble Shooting

Having trouble?
Don't worry, it's usually an easy fix.

After Auto Tuning only some channels are available	Check your area is covered by Digital Video Broadcasts. Try re-tuning or manually tuning missing channels. Check that you are using the correct antenna type.
Channel cannot be selected	Check if the channel has been blocked in the main menu settings.
USB not playing	Please check connecting USB cable and power supply is connected. Hard drive has not been formatted. Please make sure USB disk is compatible and the multimedia data formats are supported.
Picture is distorted, macroblock, small block, dots, pixelization, etc	Compression of video contents may cause distortion especially on fast moving pictures such as sports and action movies.
Noise from speaker	Check cable connections, make sure a video cable is not connected to an audio input. Low signal level may cause sound distortion.
TV turns off automatically	Check if the Off Timer is set to On in the Setup menu. Sleep Timer may have been enabled. If there is no signal for about 10 minutes from an input, the TV will turn off.
TV turns on automatically	Check if the On Timer is set to On in the Setup menu.
Picture is not shown in full screen	Black bars on each side will be shown on HD channels when displaying SD (4:3) contents. Black bars on Top & Bottom will be shown on movies that have aspect ratios different from your TV. Adjust picture size option on your external device or TV to full screen.

WEE2.0S



It provides guides related to TV manipulation, broadcasting, content utilization, device connection, smart functions, settings and problem solving so that user can refer to it when using TV.
You can watch the manual at the same time while watching TV or running the app.
You can easily view the user's manual using the Description menu or Magic Explorer function.